VISIT…

LANZAROTE Caliente.COM

A-PDF MERGER DEMO

SAVIN' ME

Gtr. in Drop D, down 1 whole step:
⑥ = C ③ = F
⑤ = G ② = A
④ = C ① = D

Lyrics by CHAD KROEGER
Music by NICKELBACK

Moderately ♩ = 84

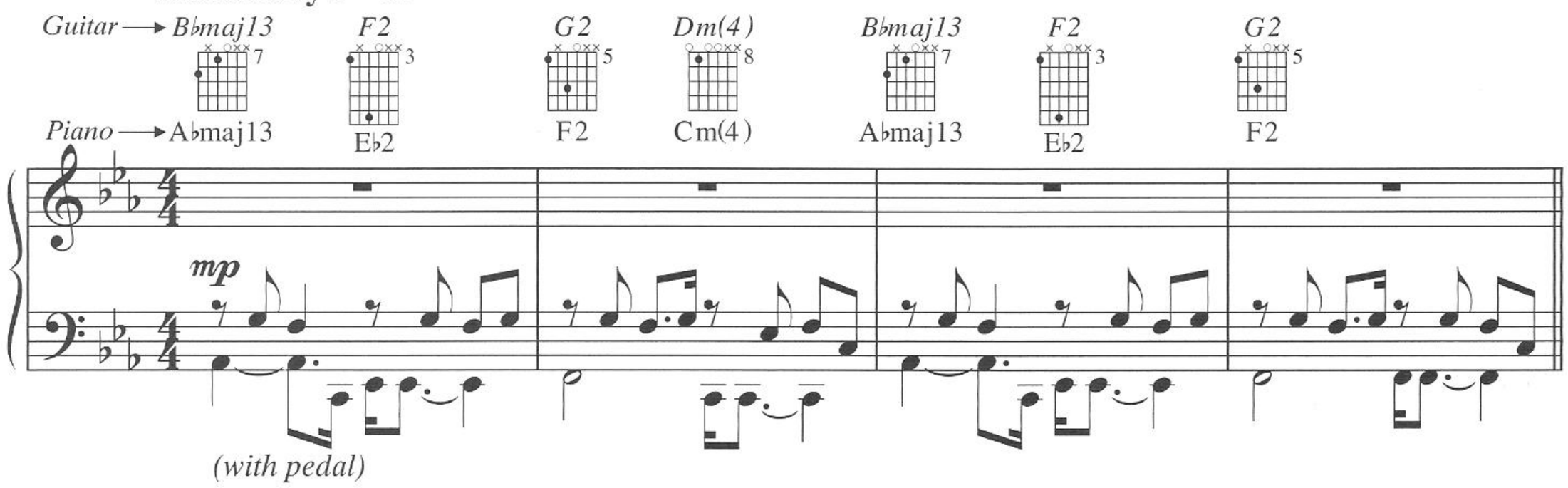

Verse:

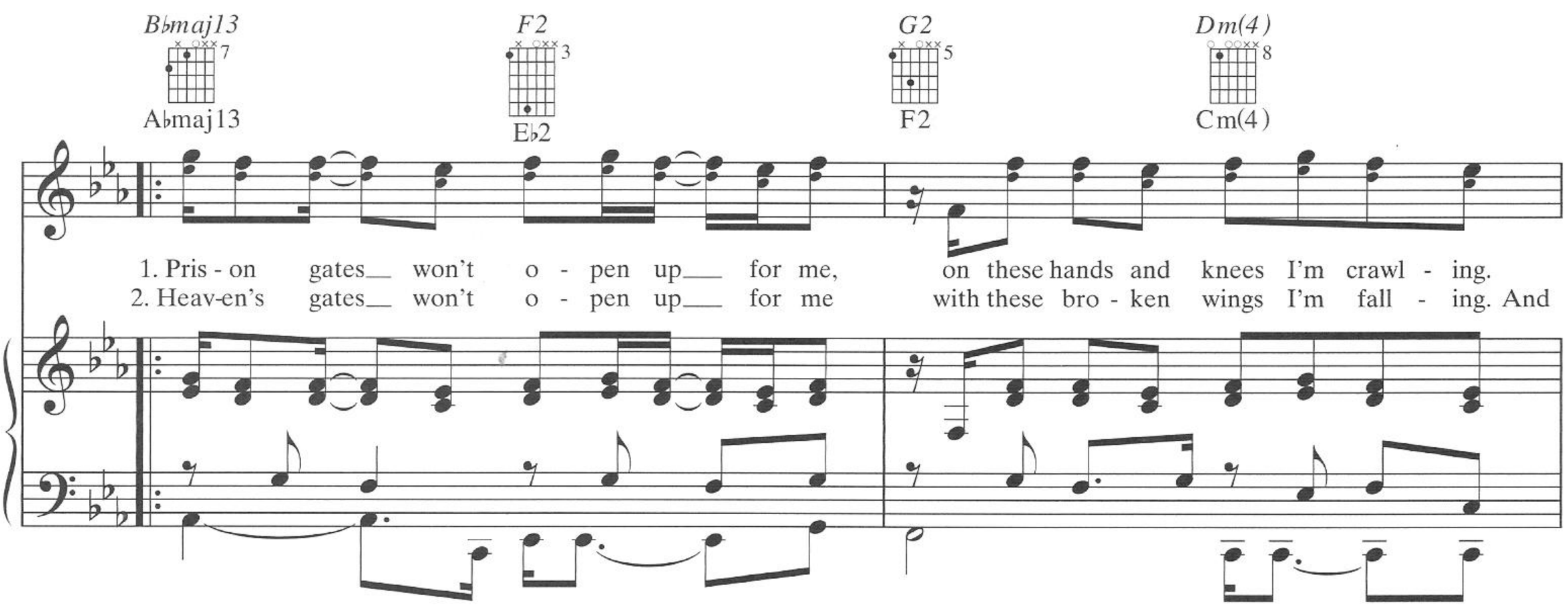

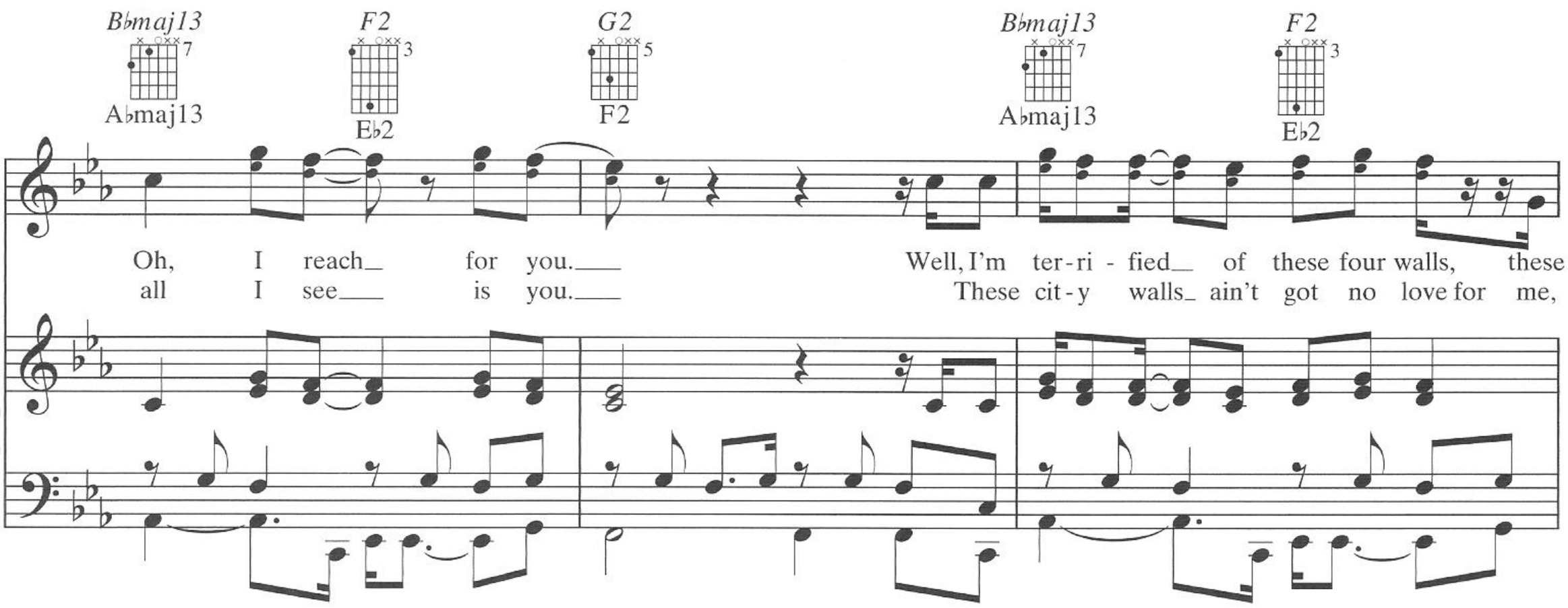

© 2005 WARNER-TAMERLANE PUBLISHING CORP., ARM YOUR DILLO PUBLISHING, INC.,
ZERO-G MUSIC INC., BLACK DIESEL MUSIC INC. and DANIEL ADAIR PUBLISHING DESIGNEE
All Rights Administered by WARNER-TAMERLANE PUBLISHING CORP.
All Rights Reserved

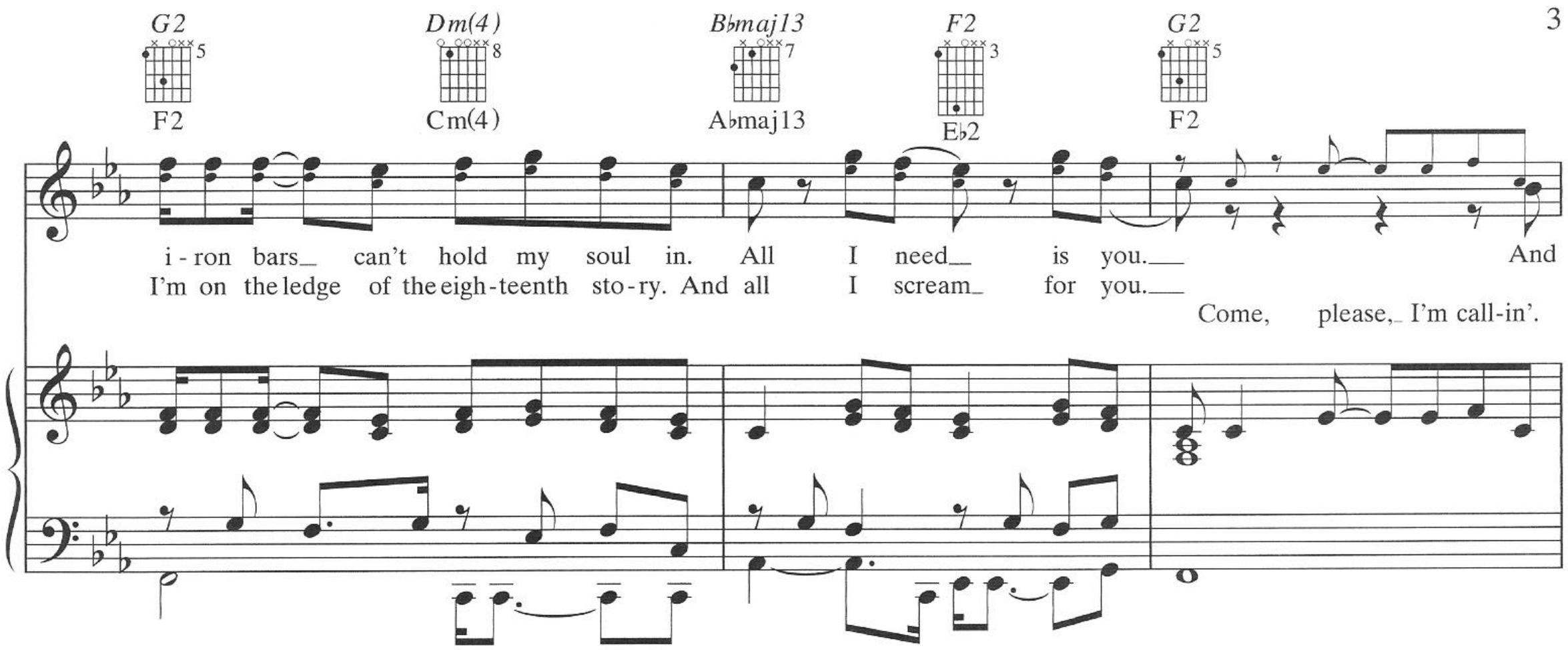
G2
Dm(4)
B♭maj13
F2
G2
F2
Cm(4)
A♭maj13
E♭2
F2
i - ron bars can't hold my soul in. All I need is you. And
I'm on the ledge of the eigh - teenth sto - ry. And all I scream for you.
Come, please, I'm call-in'.

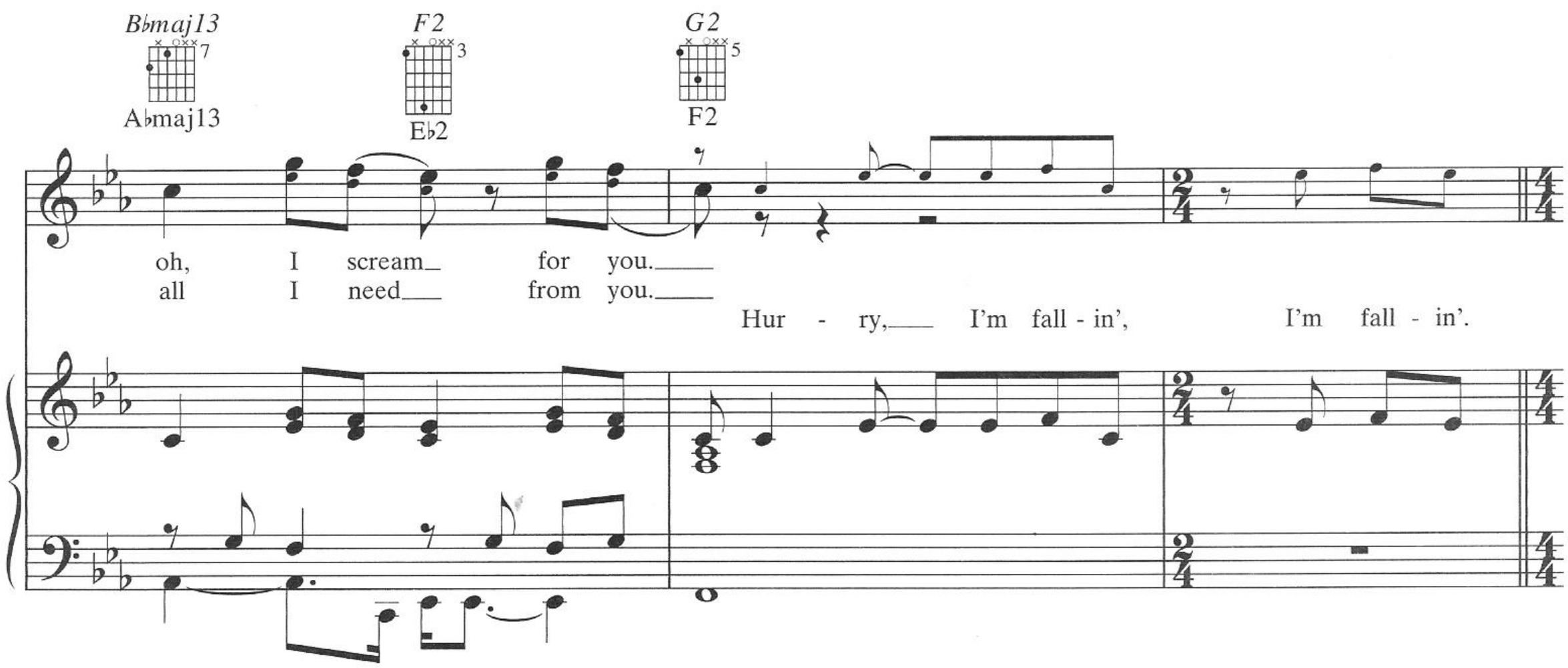
B♭maj13
F2
G2
A♭maj13
E♭2
F2
oh, I scream for you.
all I need from you.
Hur - ry, I'm fall - in', I'm fall - in'.

Chorus:

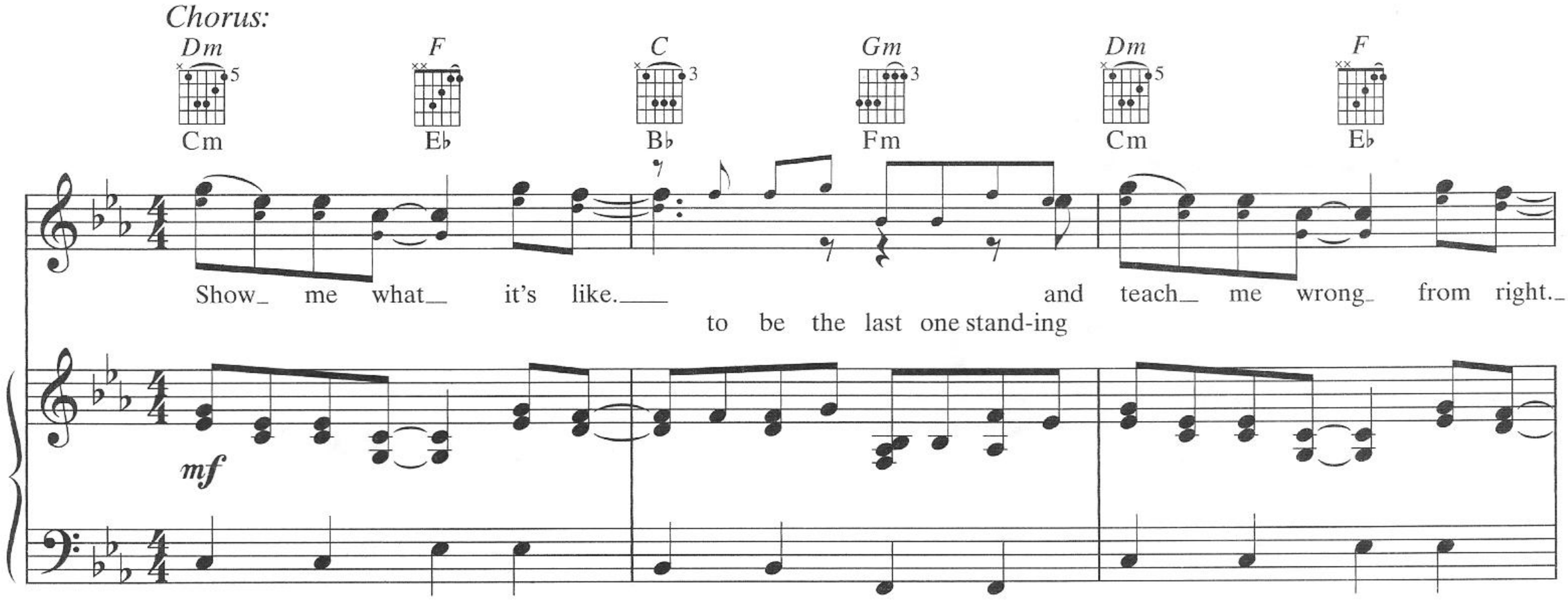
Dm
F
C
Gm
Dm
F
Cm
E♭
B♭
Fm
Cm
E♭
Show me what it's like. and teach me wrong from right.
to be the last one stand-ing
mf

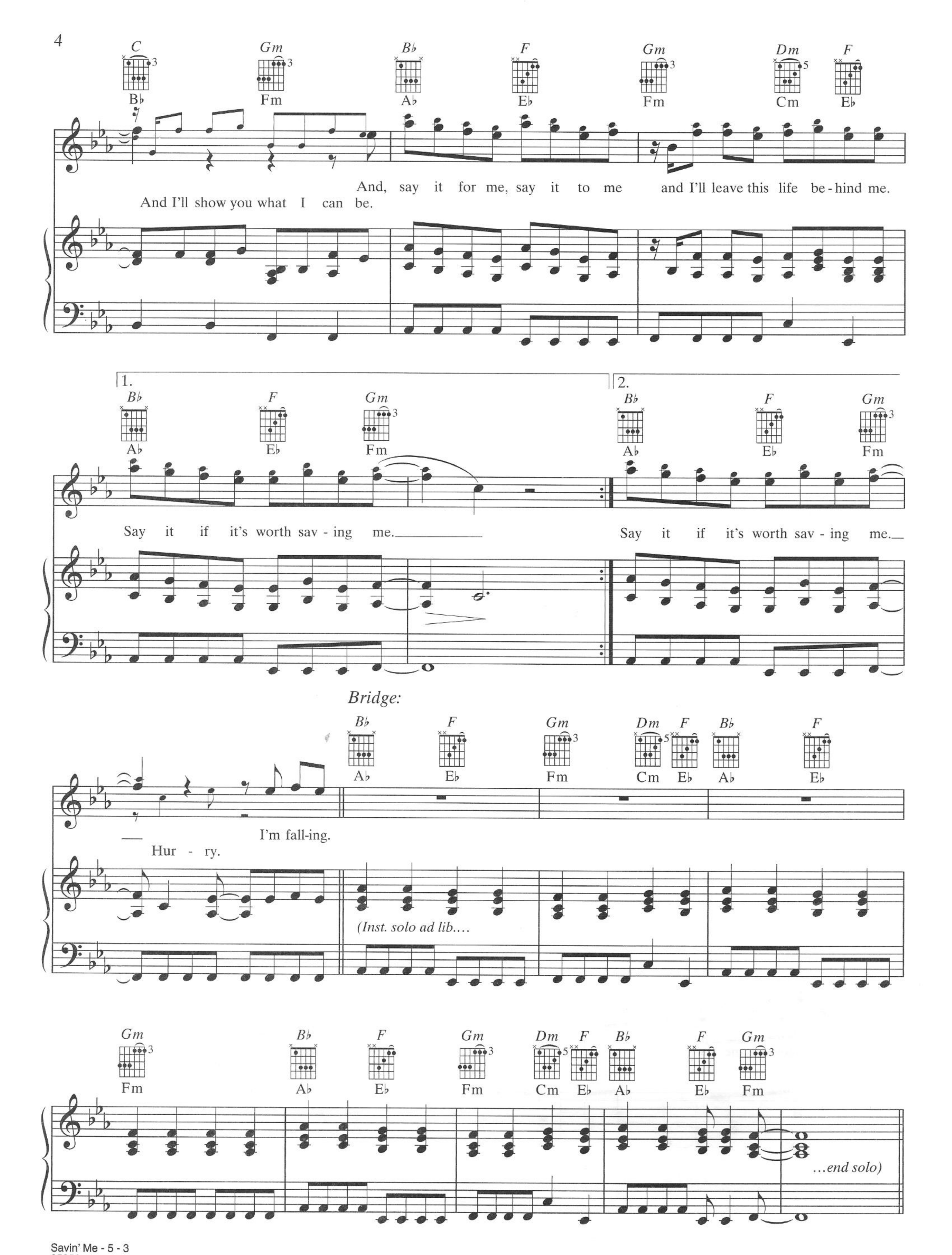
C Gm B♭ F Gm Dm F
B♭ Fm A♭ E♭ Fm Cm E♭
And, say it for me, say it to me and I'll leave this life be-hind me.
And I'll show you what I can be.
1.
B♭ F Gm
A♭ E♭ Fm
Say it if it's worth sav-ing me.
2.
B♭ F Gm
A♭ E♭ Fm
Say it if it's worth sav-ing me.
Bridge:
B♭ F Gm Dm F B♭ F
A♭ E♭ Fm Cm E♭ A♭ E♭
I'm fall-ing.
Hur - ry.
(Inst. solo ad lib....
Gm B♭ F Gm Dm F B♭ F Gm
Fm A♭ E♭ Fm Cm E♭ A♭ E♭ Fm
...end solo)

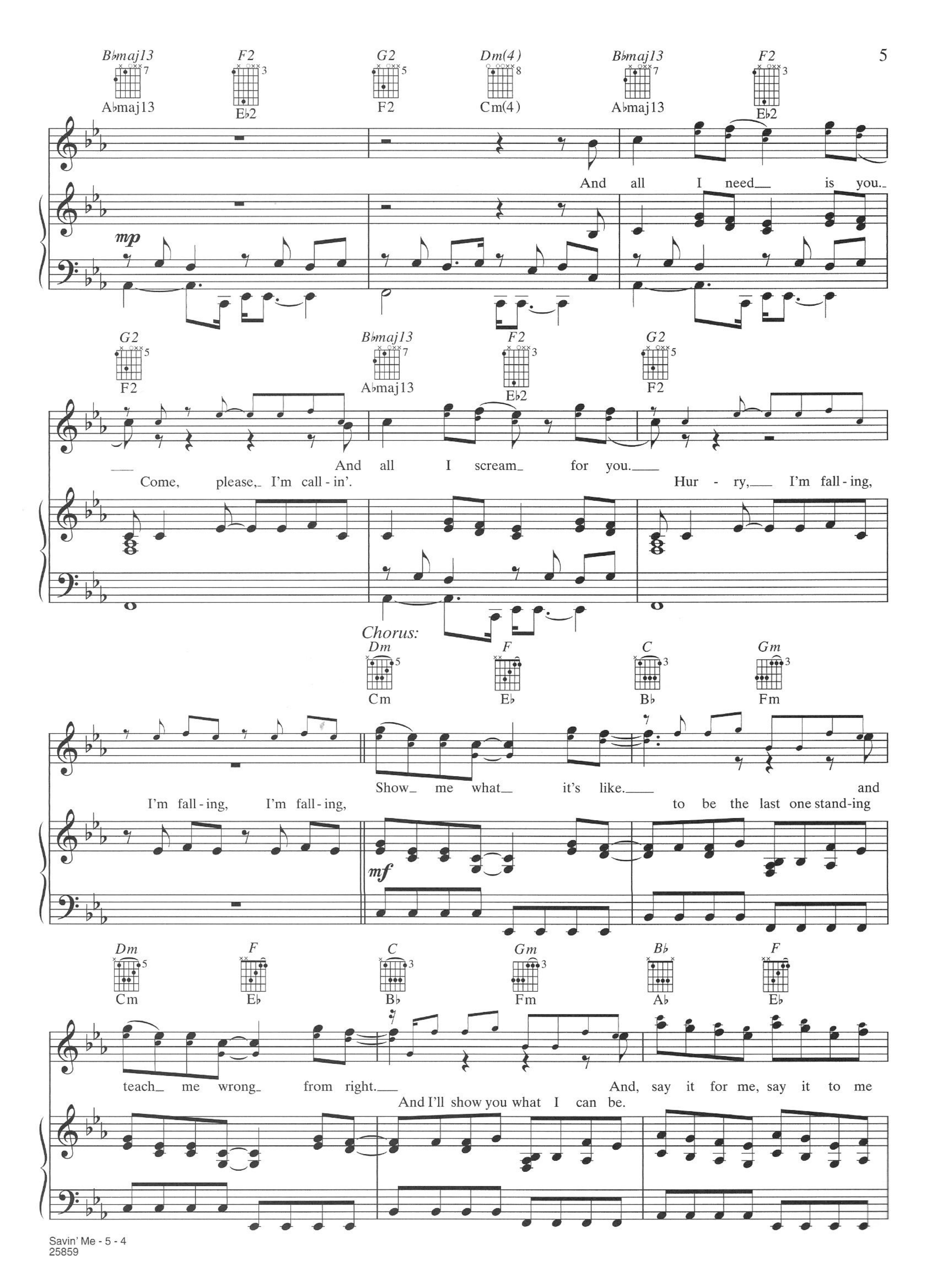
Bbmaj13 F2 G2 Dm(4) Bbmaj13 F2
Abmaj13 Eb2 F2 Cm(4) Abmaj13 Eb2
mp
And all I need is you.
G2 Bbmaj13 F2 G2
F2 Abmaj13 Eb2 F2
And all I scream for you.
Come, please, I'm call - in'.
Hur - ry, I'm fall - ing,
Chorus:
Dm F C Gm
Cm Eb Bb Fm
Show me what it's like.
I'm fall - ing, I'm fall - ing,
and
to be the last one stand-ing
mf
Dm F C Gm Bb F
Cm Eb Bb Fm Ab Eb
teach me wrong from right.
And, say it for me, say it to me
And I'll show you what I can be.

Gm Dm F B♭ F Gm
Fm Cm E♭ A♭ E♭ Fm

and I'll leave this life be - hind me. Say it if it's worth sav - ing me.

B♭ F Gm Dm F
A♭ E♭ Fm Cm E♭

And say it for me, say it to me and I'll leave this life be - hind me.
Hur - ry. I'm fall - in'.

B♭ F Gm B♭maj13 F2
A♭ E♭ Fm A♭maj13 E♭2

Say it if it's worth sav - ing me.

mp

(with pedal)

G2 Dm(4) B♭maj13 F2 G2
F2 Cm(4) A♭maj13 E♭2 F2

Alfred Publishing Co., Inc.
16320 Roscoe Blvd., Suite 100
P.O. Box 10003
Van Nuys, CA 91410-0003
alfred.com